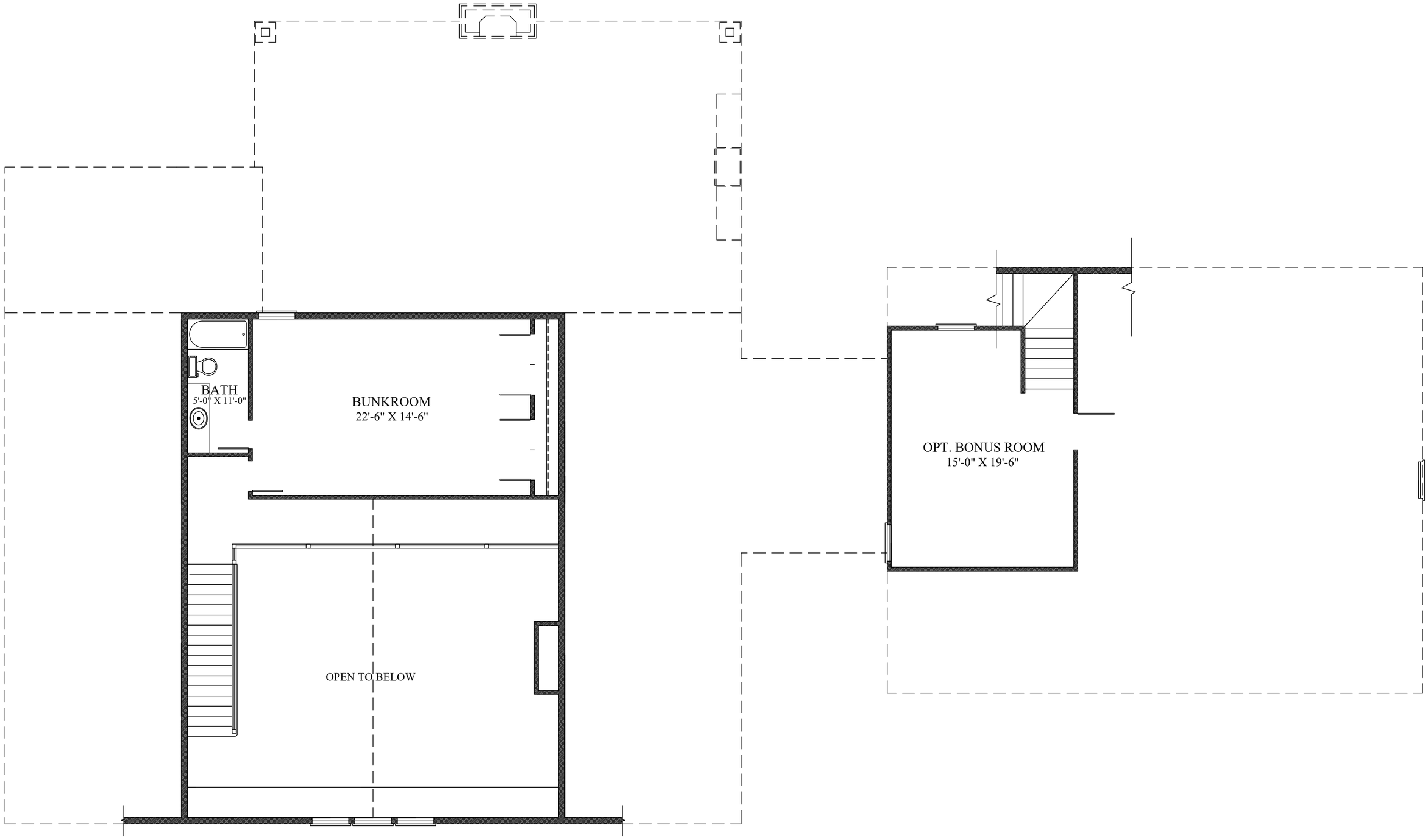
BATH
5'-0" X 11'-0"
BUNKROOM
22'-6" X 14'-6"
OPEN TO BELOW
OPT. BONUS ROOM
15'-0" X 19'-6"